Generated from: https://energyinnovationday.pl/Sat-02-Apr-2016-12397.html
Generated on: 2026-02-28 09:00:56 | Copyright © 2026 ENERGY INNOVATION. All rights reserved.

80kWh photovoltaic container in Kyrgyzstan

Overview

This guide provides a detailed analysis of the primary logistical routes, challenges, and strategies for importing key solar module components into a Central Asian hub, turning potential obstacles into manageable parts of the plan.

This guide provides a detailed analysis of the primary logistical routes, challenges, and strategies for importing key solar module components into a Central Asian hub, turning potential obstacles into manageable parts of the plan.

Major projects now deploy clusters of 20+ containers creating storage farms with 100+MWh capacity at costs below $280/kWh. Technological advancements are dramatically improving solar storage container performance while reducing costs. Next-generation thermal management systems maintain optimal.

The second phase involves constructing two solar power plants, each with a capacity of 100-150 MW, in the Batken and Talas regions. A comprehensive plan is also in its final stages for a solar power plant complex with a potential capacity of up to 500 MW. Upon completion, the project is expected to.

Summary: Explore how Kyrgyzstan leverages photovoltaic energy storage systems to overcome energy challenges, integrate renewable resources, and achieve energy independence. This article examines market trends, technical solutions, and real-world applications shaping Central Asia' Summary: Explore.

December 13, 2023, Bishkek, the Kyrgyz Republic – The Kyrgyz State Technical University (KSTU) officially inaugurated the Kyrgyz Republic’s first rooftop grid-connected photovoltaic solar plant. This Kyrgyz-U.S. partnership was made possible through the United States Agency for International.

The 80-kilowatt solar power installation was completed in September and will yield 143,037 kilowatt hours annually. This clean energy source will also reduce carbon dioxide emissions by 67,216 kilograms per year,» the diplomatic mission said. The solar plant serves dual purposes: it will generate.

This guide provides a detailed analysis of the primary logistical routes, challenges, and strategies for importing key solar module components into a Central Asian hub, turning potential obstacles into manageable parts of the plan. Kyrgyzstan’s

position in Central Asia comes with a distinct set of.

80kWh photovoltaic container in Kyrgyzstan

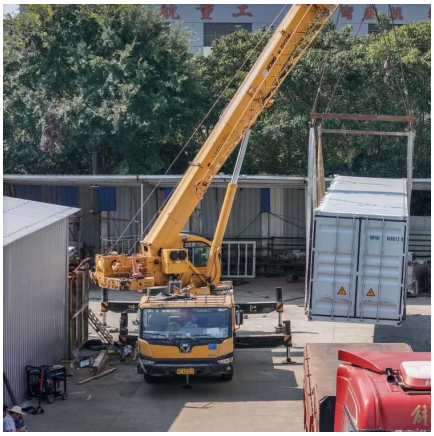

Global Solar Atlas

It is provided by the World Bank Group as a free service to governments, developers and the general public, and allows users to quickly obtain data and carry out a simple electricity output ...

Request Quote

IMPORT AND EXPORT TAXES IN KYRGYZSTAN

Emerging markets in Africa and Latin America are adopting mobile container solutions for rapid electrification, with typical payback periods of 3-5 years. Major projects now deploy clusters of ...

Press release - KSTU Unveils Kyrgyz Republic's First Rooftop ...

The 80 kilowatt solar power installation was completed in September and will yield 143,037 kilowatt hours annually/ This clean energy source will also reduce carbon dioxide ...

Request Quote

UNDERSTANDING IMPORT AND EXPORT REGULATIONS IN ...

Standardized plug-and-play designs have reduced installation costs from $80/kWh to $45/kWh since 2023. Smart integration features now allow multiple containers to operate as coordinated ...

Request Quote

Request Quote

Solar Factory in Kyrgyzstan: Your Complete Logistics Guide

Planning a solar factory in Kyrgyzstan? Our guide covers logistical routes, customs, and supply chain risks for importing materials from China and Europe.

Request Quote

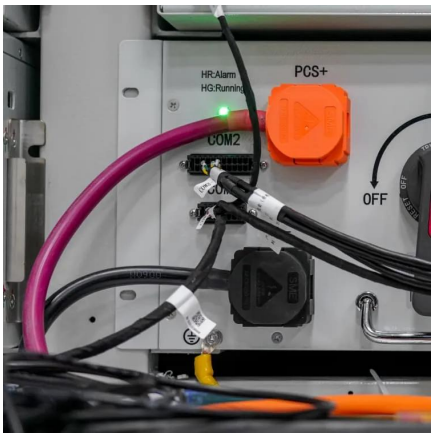

Kyrgyzstan Expands Solar Energy with

KSTU Unveils First Rooftop Grid-Connected Solar Plant in Kyrgyzstan

The 80-kilowatt solar power installation was completed in September and will yield 143,037 kilowatt hours annually. This clean energy source will also reduce carbon dioxide ...

Request Quote

Kygyz Solar PPP Teaser

It is supported by the PPP Center, under the National Investment Agency (NIA), in cooperation with the National Electricity Grid of Kyrgyzstan (NEGK), and the Green Energy Fund (GEF).

Request Quote

New IFC-Backed Plants

The Talas solar power plant will be built in an area with abundant sunlight and flat terrain, making it ideal for large-scale photovoltaic installations. Construction is set to ...

Request Quote

Kyrgyzstan Expands Solar Energy with New IFC ...

The Talas solar power plant will be built in an area with abundant sunlight and flat terrain, making it ideal for large-scale ...

Request Quote

RENEWABLE ENERGY SOURCES IN

Kyrgyzstan Photovoltaic Energy Storage System: Powering ...

Summary: Explore how Kyrgyzstan leverages photovoltaic energy storage systems to overcome energy challenges, integrate renewable resources, and achieve energy independence.

Request Quote

UNDERSTANDING IMPORT AND EXPORT REGULATIONS IN KYRGYZSTAN

Standardized plug-and-play designs have reduced installation costs from $80/kWh to $45/kWh since 2023. Smart integration features now allow multiple containers to operate as coordinated ...

Request Quote

KYRGYZSTAN

Kyrgyzstan has one of the highest shares of renewable electricity in the world. The geographical and climatic conditions of Kyrgyzstan make it possible to extract energy from four sources - the ...

Request Quote

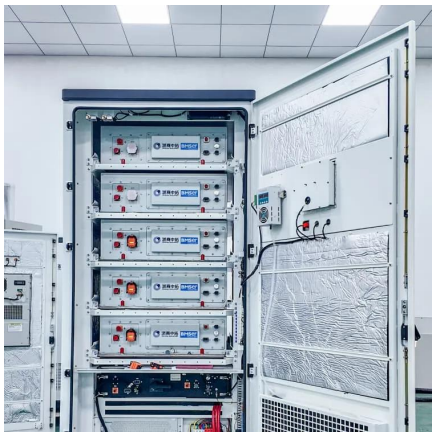

KSTU Unveils First Rooftop Grid-Connected Solar ...

The 80-kilowatt solar power installation was completed in September and will yield 143,037 kilowatt hours annually. This clean ...

Request Quote

Contact Us

For catalog requests, pricing, or partnerships, please visit:
https://energyinnovationday.pl
Phone: +48 22 335 1273
Email: info@energyinnovationday.pl

Scan the QR code to contact us via WhatsApp.